

March 5, 2021

Greetings TC Electronic,

I am a proud owner of your wonderful device Studio Konnekt 48 (SK48) which I still find very useful after all these years. I've gone through the various driver upgrades in Windows including the 32bit to 64bit upgrade. However just recently by chance I noticed (in Device Manager) that the drivers Windows was using for my SK48 were 32-bits (shown below) even though I've already installed your 64-bit drivers years before.

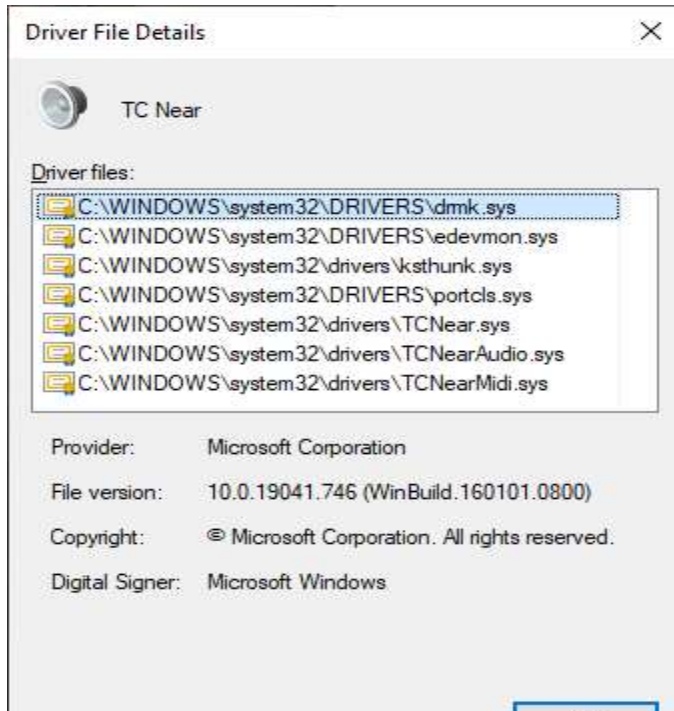

Below is the listing of the SK48 64-bit driver files in "<C:\Program Files\TC Electronic\TC Near>

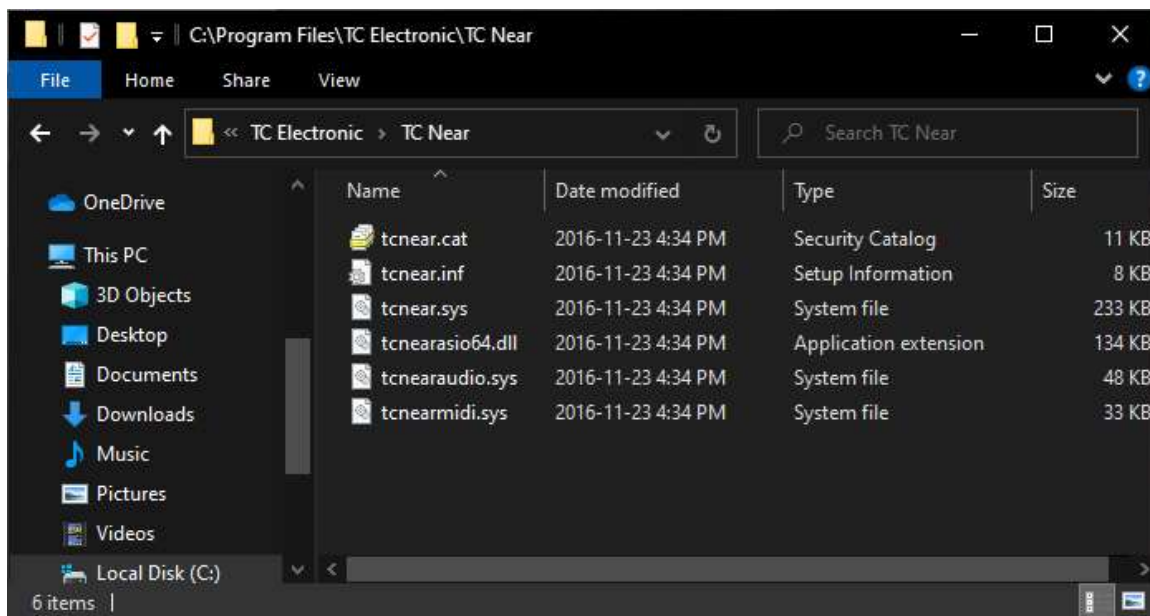

My question is how do I make Windows 10 use the SK48 64bit drivers above rather than the 32-bit ones ?

Your advise to this is kindly appreciated.

Many thanks in advance.

Sincerely,

Phil Mark

phil@radioinsectrecords.com

Radio Insect Records

